A1

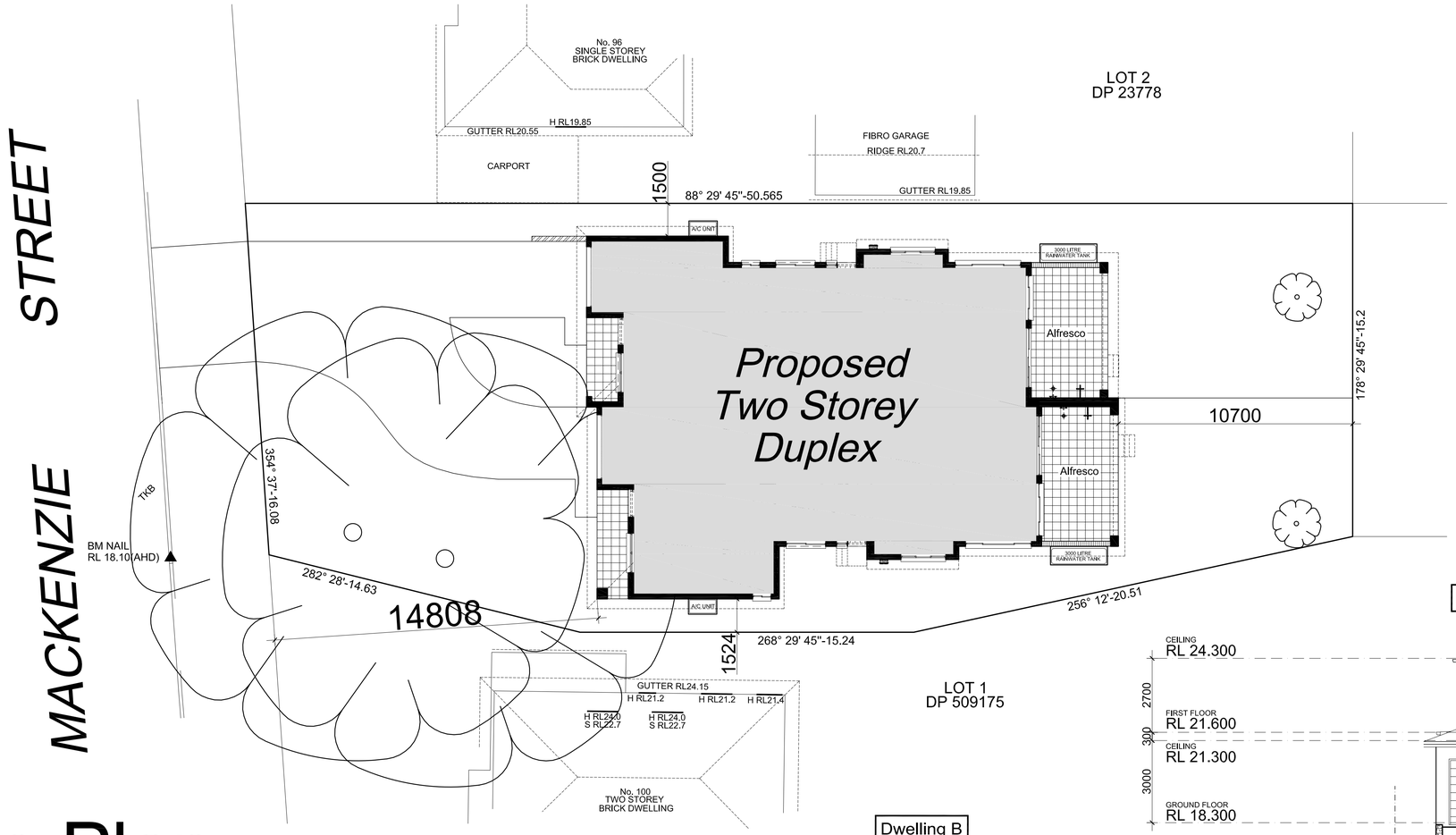

Site Plan

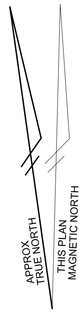

Mackenzie Street (Western) Elevation

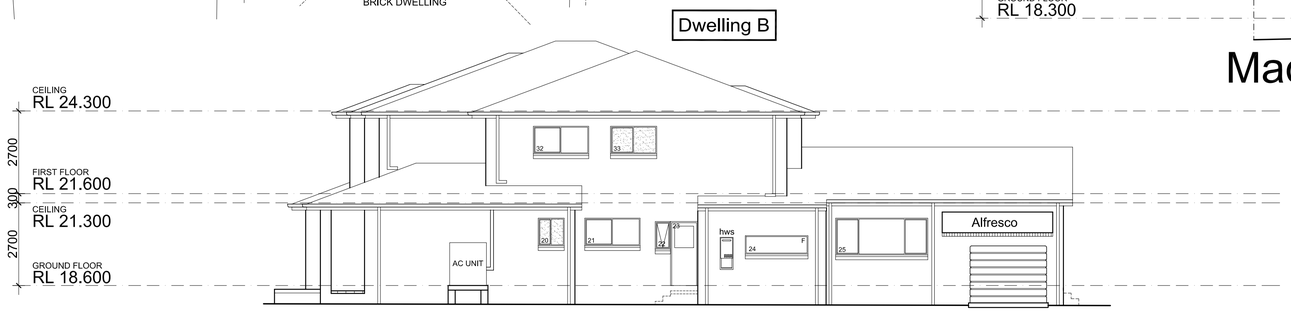

Right (Southern) Elevation

Left (Northern) Elevation

Rear (Eastern) Elevation

REVISION	DATE	DRAWN BY	COMMENTS

Copyright ©

Copyright in and to these plans remains at all times with Masterton Homes P/L and these plans shall not be used or be permitted to be used for any other purpose other than the erection of the home on the subject site.

MASTERTON HOMES

MASTERTON HOMES PTY/LTD
CNR SAFFO RD & HUME HWY
WARWICK FARM NSW 2170
Lic. No.: 35558C
ABN. 52 002 873 047

www.masterton.com.au
HEAD OFFICE 02 9601 4066
SALES CENTRE 1300 4HOMES

RESIDENTIAL LOGISTICS P/L
Suite 1, Level 1
208 -210 Northumberland St,
Liverpool NSW 2170
Email: mail@rl.net.au Phone: 9602 7700 Fax: 9734 6633

NOTIFICATION PLAN

CLIENT: *Mr Manduca & Mrs Fruci*

SITE ADDRESS: *No.98 (Lot A in DP 416914) Mackenzie Street,*

SUBURB: *Revesby* SCALE: *NTS*

COUNCIL: *Canterbury Bankstown* SHEET: *1 of 1*